

Plat Book-PPP-Page 109

FILED
GREENVILLE CO. S.C.
MAY 19 4 31 PM 1967
OLLIE FARMWORTH
R.M.D.

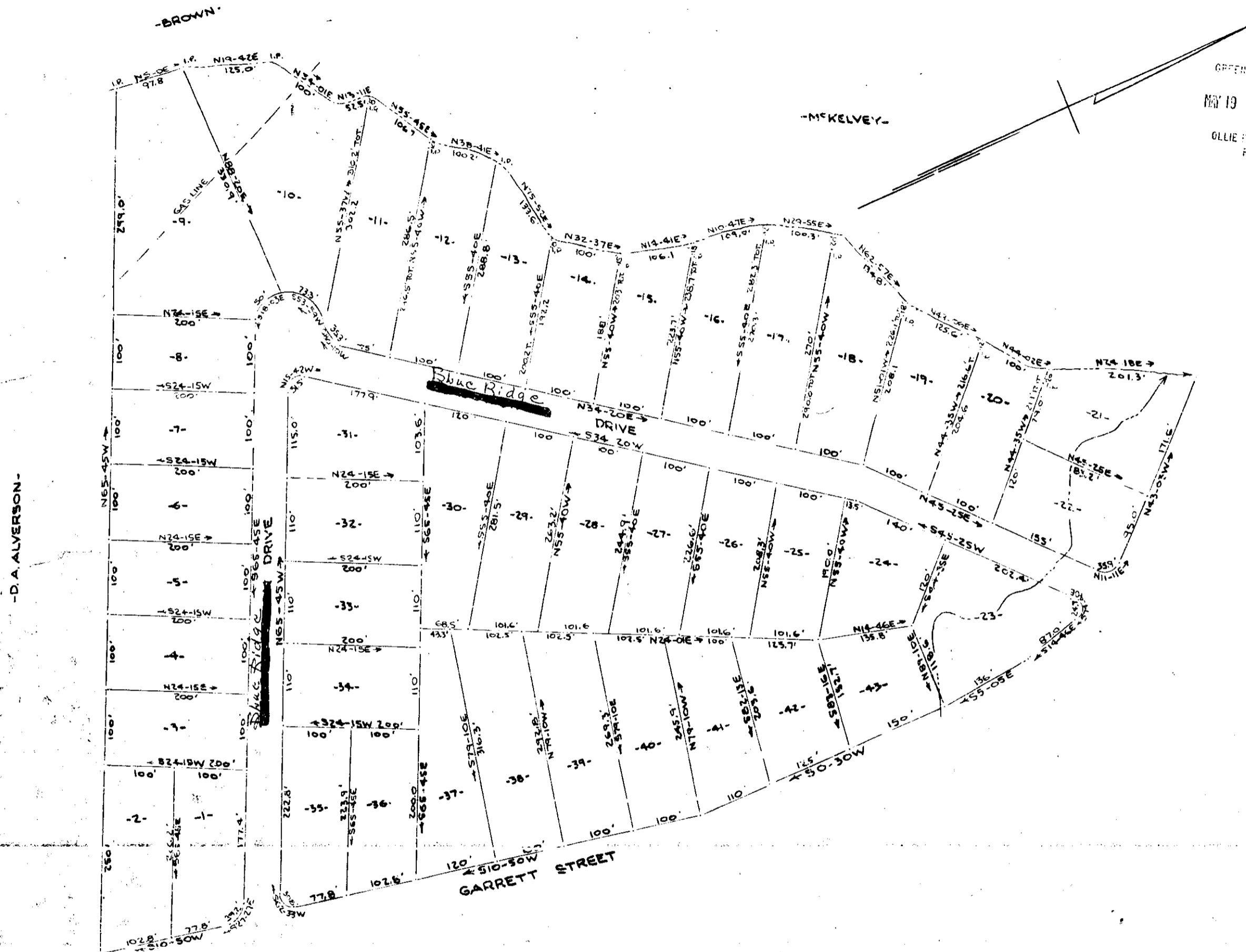

BAD COPY

I CERTIFY THAT I AM THE OWNER OF THE PROPERTY SHOWN ON THIS PLAT AND DO APPROVE OF THE SUBDIVISION THEREOF AS SHOWN

I CERTIFY THE ABOVE SURVEY IS CORRECT
R. B. Bruce
RLS #1952

SUBDIVISION FOR
WOODFIELD HEIGHTS SEC. 2
ET ALN. S.C.
SCALE 1"=100' JUNE 1966

CAROLINA ENGINEERING & SURVEYING COMPANY
GREENVILLE, S. C.

250
PPP-109 28192

#28192 Filed This 19 day of May 1967
And Recorded in Vol. PPP Page 109, 431
Ollie Farmworth
Register Means Conveyance Greenville County, S.C.

5391